

Gospel - Oh happy day

♩ = 122,009995

5

8

Perc.

E. Gtr.

E. Bass

E. Pno.

Solo

11

Perc.

E. Gtr.

E. Bass

E. Pno.

Lead 6

melodie

Solo melodie

14

17

20

Perc. E. Gtr. E. Bass E. Pno. Lead 6 melodie Solo melodie

23

Perc. E. Gtr. E. Bass E. Pno. Lead 6 melodie Solo melodie

25 ♩ = 122,009995 5

27

6

29

Perc.

E. Bass

E. Pno.

Organ

Lead 6

Solo melodie

31

Perc.

E. Bass

E. Pno.

Organ

Lead 6

Solo melodie

33 7

Perc.

E. Bass

E. Pno.

Organ

Lead 6

Solo melodie

35

Perc.

E. Bass

E. Pno.

Organ

Lead 6

Solo melodie

37

Perc.

E. Bass

E. Pno.

Organ

Lead 6

Solo melodie

39

Perc.

E. Bass

E. Pno.

Organ

Lead 6

Solo melodie

41 Perc. 

E. Bass 

E. Pno. 

Organ 

Lead 6 

melodie 

Solo melodie 

43 Perc.  ♩ = 122,00995

E. Gtr. 

E. Bass 

E. Pno. 

Lead 6 

melodie  ♩ = 122,00995

Solo melodie 

46

Perc. E. Gtr. E. Bass E. Pno. Lead 6 melodie Solo melodie

49

Perc. E. Gtr. E. Bass E. Pno. Lead 6 melodie Solo melodie

52

Perc.

E. Gtr.

E. Bass

E. Pno.

Lead 6

melodie

Solo melodie

54

Perc.

E. Gtr.

E. Bass

E. Pno.

Lead 6

melodie

Solo melodie

12

56

Perc.

E. Gtr.

E. Bass

E. Pno.

Lead 6

melodie

Solo

melodie

58

Perc.

E. Gtr.

E. Bass

E. Pno.

Lead 6

melodie

Solo

melodie

60

63

66

Perc. E. Bass E. Pno. Lead 6 melodie Solo melodie

68

♩ = 122,009995

Perc. E. Bass E. Pno. Organ Lead 6 melodie Solo melodie

♩ = 122,009995

70 15

Perc.

E. Bass

E. Pno.

Organ

Lead 6

melodie

Solo

melodie

72

Perc.

E. Bass

E. Pno.

Organ

Lead 6

melodie

Solo

melodie

78 17

Perc.

E. Bass

Q.

E. Pno.

Organ

Lead 6

melodie

Solo melodie

80

Perc.

E. Bass

Q.

E. Pno.

Organ

Lead 6

melodie

Solo melodie

82 $\text{♩} = 120,00092t$

Perc.

E. Bass

Q.

E. Pno.

Organ

Lead 6

melodie $\text{♩} = 120,00092t$

Solo

melodie

84

Perc.

E. Bass

Q.

E. Pno.

Organ

Lead 6

melodie

Solo

melodie

88

Perc.

E. Gtr.

E. Bass

Q.

E. Pno.

Organ

Lead 6

melodie

Solo

melodie

89

Perc.

E. Gtr.

E. Bass

Q.

E. Pno.

melodie

Solo

melodie

Gospel - Oh happy day

Percussion

♩ = 122,009995

V.S.

Percussion

23

25

27

29

31

32

33

35

37

39

$\text{♩} = 122,00995$

6

Percussion

41

43

45

$\text{♩} = 122,009995$

47

49

51

53

55

57

59

V.S.

4

Percussion

60

64

67

69

70

71

72

73

74

75

Percussion

Electric Guitar

Gospel - Oh happy day

♩ = 122,009995

2

6

9

13

17

20

23

25

♩ = 122,009995

16

43

47

50

53

57

61

7 15

84

4

Electric Bass

Gospel - Oh happy day

♩ = 122,009995

5

9

13

17

21

25

♩ = 122,009995

28

31

35

V.S.

38

41

45

♩ = 122,009995

49

53

56

60

67

♩ = 122,009995

71

74

77

80

83

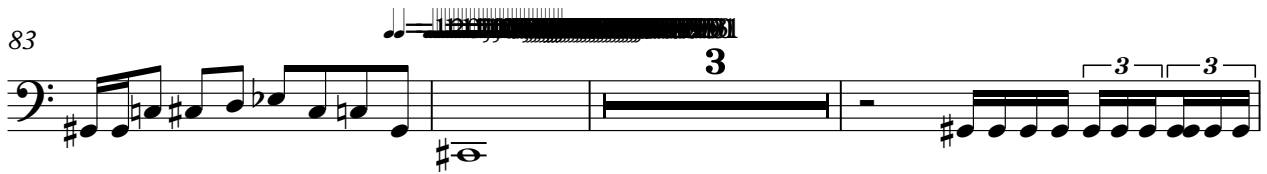

89

Quintus

Gospel - Oh happy day

♩ = 122,009995 24 20 ♩ = 122,009995 23 ♩ = 122,009

68 7 ♩ = 122,009995

80

85

Electric Piano

Gospel - Oh happy day

♩ = 122,009995

v.s.

19

22

25

♩ = 122,009995

28

31

34

37

40

43

♩ = 122,009

46

48

51

v.s.

54

56

58

60

62

64

66

♩ = 122,009995

68

70

72

74

76

V.S.

78

80

82

85

89

Rock Organ

Gospel - Oh happy day

♩ = 122,009995 ♩ = 122,009995

24

31

38

42

45

74

81

3

3

2

2

3

3

3

3

Gospel - Oh happy day

Lead 6 (Voice)

♩ = 122,009995

12

17

22

♩ = 122,009995

27

32

38

42

♩ = 122,009995

47

52

57

2

Lead 6 (Voice)

63

67

♩ = 122,009995

71

75

79

82

melodie

Gospel - Oh happy day

♩ = 122,009995

11

16

21

♩ = 122,009

26

16

♩ = 122,009

46

51

56

5

65

69

73

79

83

86

Gospel - Oh happy day

Solo

♩ = 122,009995

V.S.

Solo

♩ = 122,00995

V.S.

65

67

69

71

73

75

77

79

81

83

122,009

2 3

Solo

88

89

melodie

Gospel - Oh happy day

♩ = 122,009995

11

14

17

20

23

28

32

38

42

45

3

V.S.

48

51

54

57

61

66

69

71

73

75

$\text{♩} = 122,00'$

78

80

82

85

87

