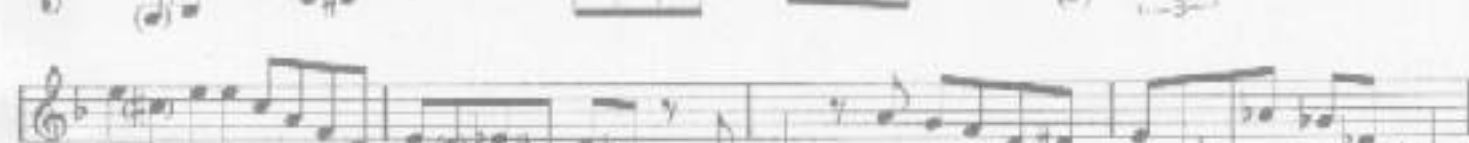
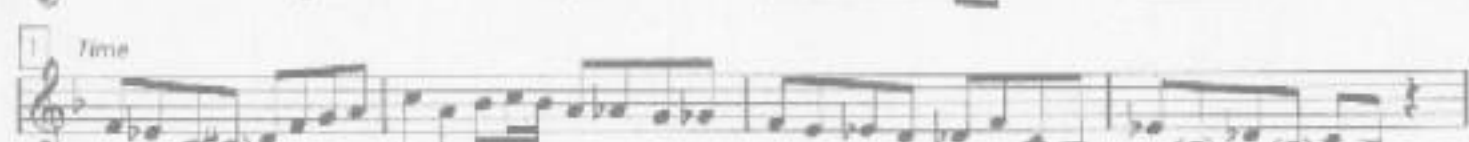
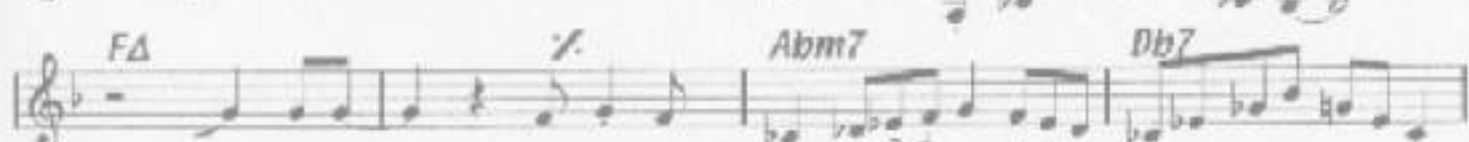
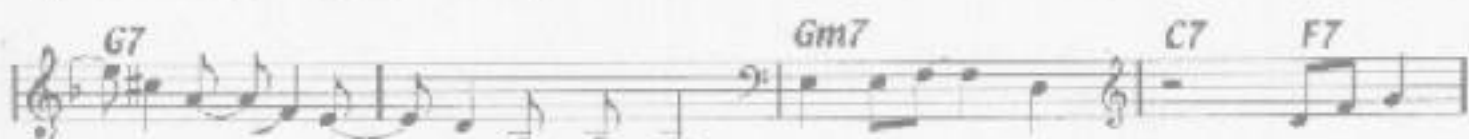

Swing  $\text{♩} = 116$ 

- Staff 1:** Treble clef, one flat key signature. Contains a triplet of eighth notes.
- Staff 2:** Treble clef, one flat key signature. Contains a triplet of eighth notes.
- Staff 3:** Treble clef, one flat key signature. Contains a triplet of eighth notes.
- Staff 4:** Treble clef, one flat key signature. Starts with a second ending bracket labeled '2'.
- Staff 5:** Treble clef, one flat key signature. Contains a triplet of eighth notes.
- Staff 6:** Treble clef, one flat key signature. Contains a triplet of eighth notes.
- Staff 7:** Treble clef, one flat key signature. Contains a triplet of eighth notes.
- Staff 8:** Treble clef, one flat key signature. Contains a triplet of eighth notes.
- Staff 9:** Treble clef, one flat key signature. Contains a triplet of eighth notes.
- Staff 10:** Treble clef, one flat key signature. Contains a triplet of eighth notes.
- Staff 11:** Treble clef, one flat key signature. Contains a triplet of eighth notes.
- Staff 12:** Treble clef, one flat key signature. Starts with a third ending bracket labeled '3'.

Organ Solo

94

reprise theme

Pedal point

ff.....

ff.

ff.

ff.

ff.

ff.

ff.

fade out.....